

ACTpro Enterprise Lite

ACTpro Enterprise Lite provides all the functionality required to manage your control systems and provides for up to 100 doors and 1 PC client.

Main Features

- 100 doors
- 1 PC client
- intuitive & easy to use software
- wizard & quick start buttons for common tasks
- sitemaps with animated icons for door activity
- design and print ID cards
- system alarm acknowledgment
- activate/deactivate intruder alarm
- alert notifications including
 - break glass
 - door ajar
 - door forced
 - supply voltage
 - fire alarm activation
- fire alarm interface including muster reporting on fire event
- seamless integration with 3rd party software products using the ACT API
- milestone integration

PC Application Software

ACT

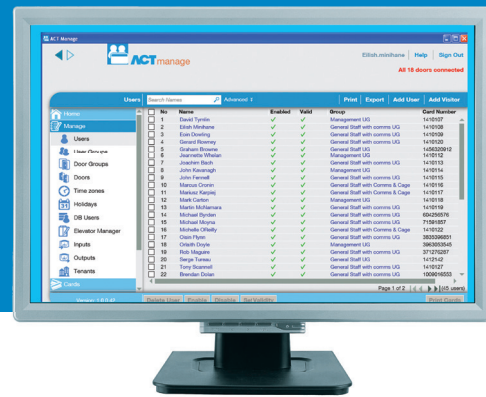

ACTpro Enterprise - Manage Module

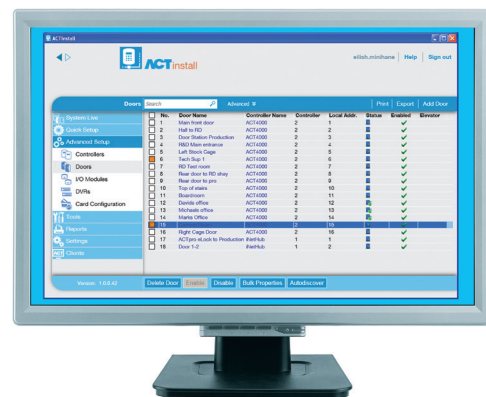

ACTpro Enterprise - Install Module



ACTpro Enterprise - Monitor Module

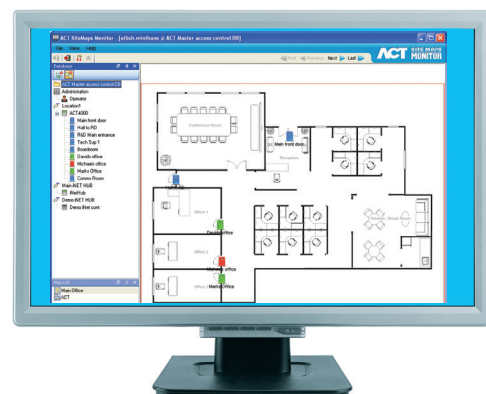

ACT Site Maps

ACTpro

Ordering Information

| Code | Description |
|------------|---------------------------------------|
| ACTENTLITE | ACTpro Enterprise Lite |
| ACTENT MT | Multi-Tenant |
| ACTENT API | ACT Application Programming Interface |

PC Application Software

ACT

Product Features

| | |
|-------------------------------------------------------|-----------|
| Doors | 100 |
| Users - controller limits (software unlimited) | 60,000 |
| PC Clients | 1 |
| Wizard & quick start buttons for common tasks | ✓ |
| Efficient use of bandwidth | ✓ |
| Design & Print ID Cards | ✓ |
| System Alarm Acknowledgment | ✓ |
| Activate/deactivate intruder alarm | ✓ |
| Real-time view of event | ✓ |
| Real time door action (Lock, Unlock, Pass, Normalise) | ✓ |
| Extra rights | ✓ |
| ACT API | ✓ |
| Card per user (5 with memory card) | 3 |
| Event Log | unlimited |
| Elevator Control | ✓ |
| Input / Output module | ✓ |
| Multi-Tenant | ✓ |
| Milestone Integration | ✓ |
| Sitemaps | ✓ |
| Muster reporting | ✓ |
| Anti passback | ✓ |
| Counting Areas | ✓ |
| Reporting | ✓ |
| Security lockdown | ✓ |
| Time reporting | ✓ |

Installation Guidelines

For optimal performance use IP connected controllers (ACTpro 4000)

System Diagram

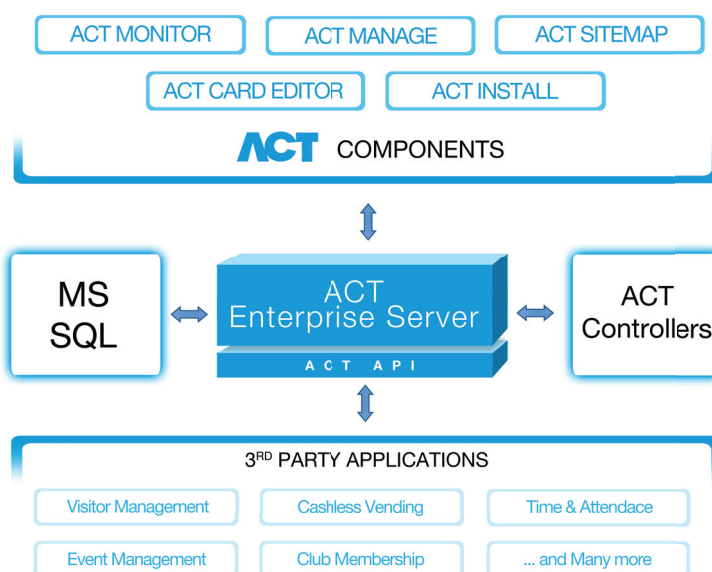

Operating System

| Company Size | Small | Medium | Large |
|---------------------|------------------|-------------------------------------|-----------------------------|
| Doors | Up to 100 | Up to 250 | 250+ |
| Users | Up to 1,000 | Up to 5,000 | 5,000+ |
| CPU / Processor | Core i5 | Core i7 / Xeon | Xeon |
| OS - 32 or 64 bit | Windows XP, 7 | Windows 7 to Windows Server 2012 | Windows Server 2003 to 2012 |
| RAM | 4GB | 8GB | 16GB |
| Database Disk Space | 20GB | 50GB | 100GB |
| Database | SQL Express 2008 | SQL Express or Pro 2005, 2008, 2012 | SQL pro 2008, 2012 |

Above are server specification guidelines to host ACTpro Enterprise software. ACT recommend that at a minimum mirrored disks be used and an appropriate database backup solution is implemented.